# DRUMILER'S ADDITION

TAXING UNIT: 25

IN OGDEN CITY

PREFIX: 12-081

SCALE 1" = 60'

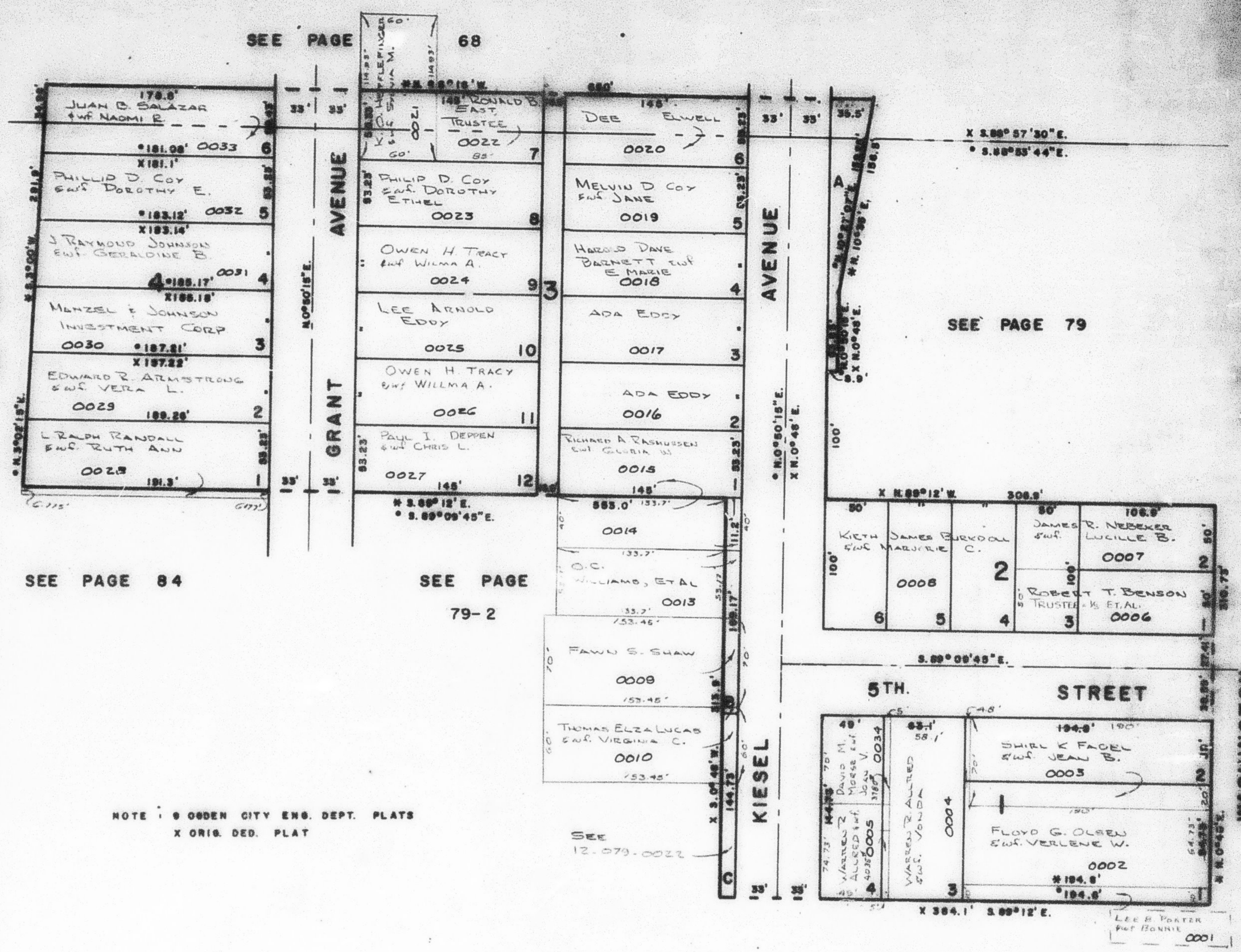


NOTE: 9 OGDEN CITY ENG. DEPT. PLATS
X ORIG. DED. PLAT



W.E.J. 2-71